

ALTO 1

1 Reed

10/5 (39)

HARLEM NOCTURNE

AKTO I

An empty musical staff in treble clef.

An empty musical staff in treble clef.

An empty musical staff in treble clef.

An empty musical staff in treble clef.

An empty musical staff in treble clef.

ALTO 2

2 Reed

This same Part
Also Transposed for
Tenor SA1

HARLEM NOCTURNE

4 A 6

1.

2. EMI b9

FILL IN SOLD

B

1

C

Bto Notes

cresc

SOP

D

n 2

ALTO II

10

2 volta

An empty musical staff.

An empty musical staff.

An empty musical staff.

An empty musical staff.

An empty musical staff.

TENOR 1

3 Reed
W

HARLEM NOCTURNE

4 A 6

1.

2. 3 B

1 C

8th NOTES

D

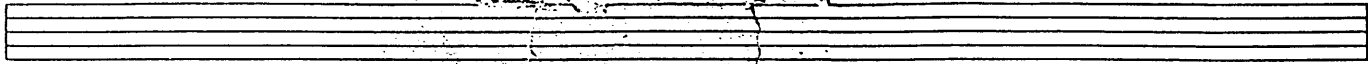

Empty musical staff.

Empty musical staff.

Empty musical staff.

Empty musical staff.

Empty musical staff at the bottom of the page.

TENOR 2

4 Reed

This Same Part is
Transposed for
Baritone SAX

HARLEM NOCTURNE

Tenor 2 *in 2*

ppp

10

2 Tenors

BARITONE

5 Reed

HARLEM NOCTURNE

4 A 6

3 3 3 2 3 1

(2.) 3 B

7

1 C

1

8th Notes

Cresc.

Soft

ss

D

Baritone
5-Reed

13B

Two empty musical staves. The top staff has a treble clef and contains a few notes with slurs. The bottom staff has a bass clef and contains a few notes with slurs. There are handwritten markings: 'E' on the left side of the bass staff, '10' in the middle of the bass staff, and a circled '10' on the top staff.

5th Part

Seven empty musical staves, arranged vertically, for additional parts of the music.

TRUMPET 1 (BUDDY)

10/5 (39)

HARLEM NOCTURNE

1.

2.

8th Notes

Part I - 2 -

Empty musical staff.

Empty musical staff.

Empty musical staff.

TRUMPET 2 ~~TRUMPET~~

HARLEM NOCTURNE

4 A 6

1. 2 3, 3, 3, 3, 1

2. 3 B

3

C

8th notes

D

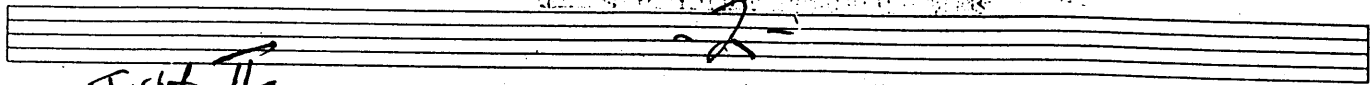

Trpt II

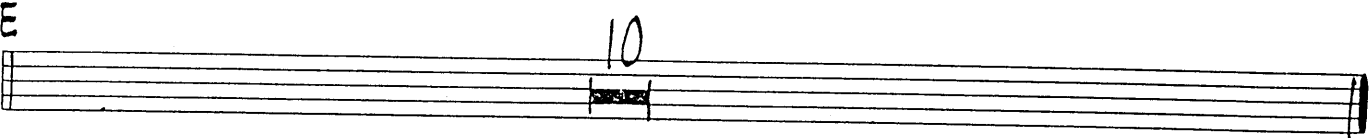
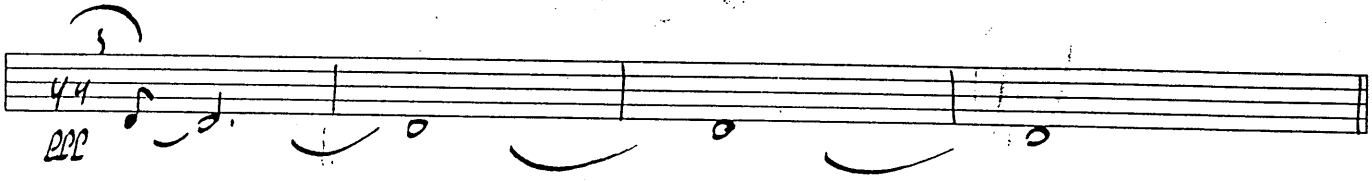

2 Trp

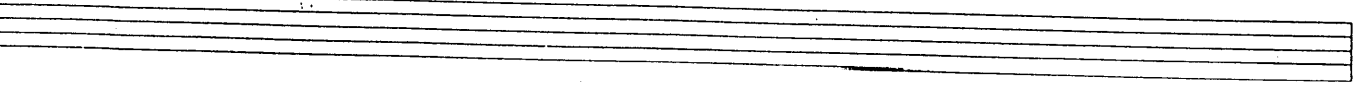
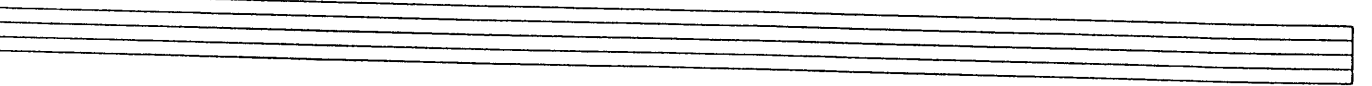
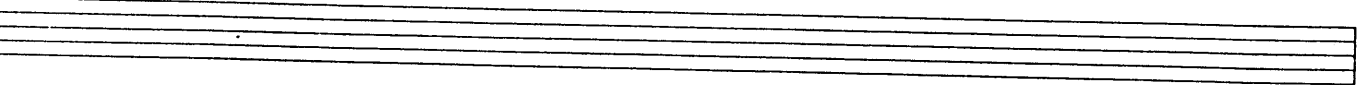
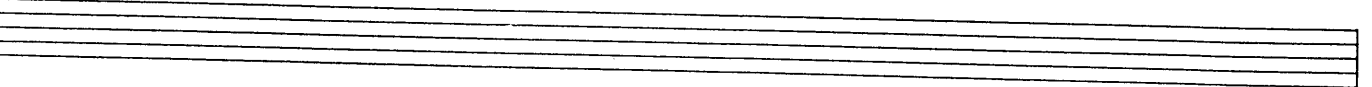
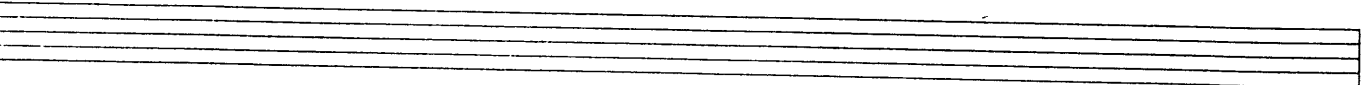
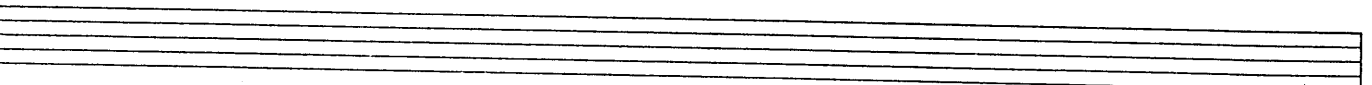
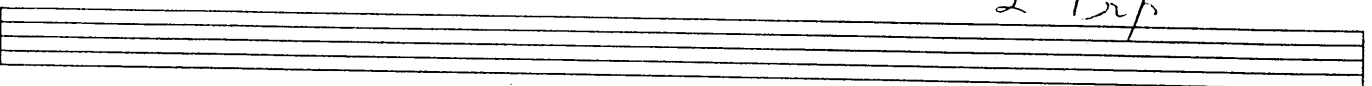

TRUMPET 3

HARLEM NOCTURNE

4 A 6

(1.) 2 3 3 3 3 1

(2.) 3 b B 3

8th notes

D

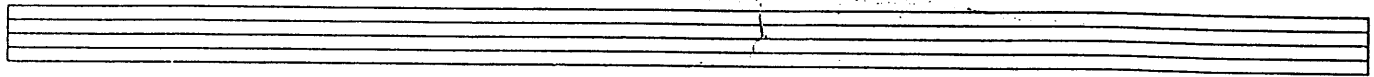

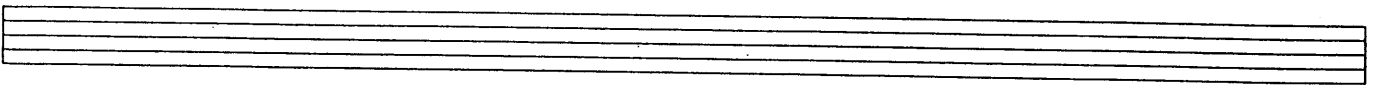

Handwritten text "3 Trp" written across the staff.

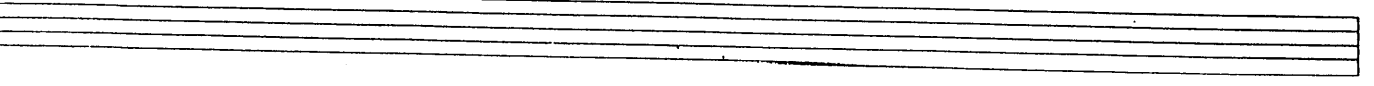
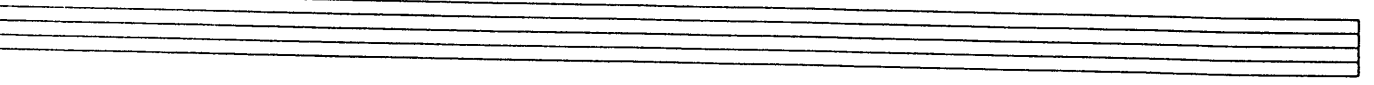
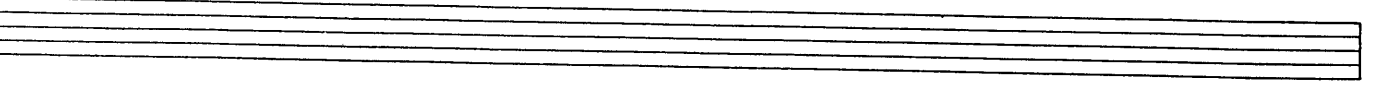
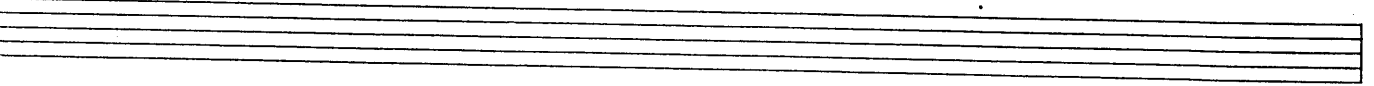
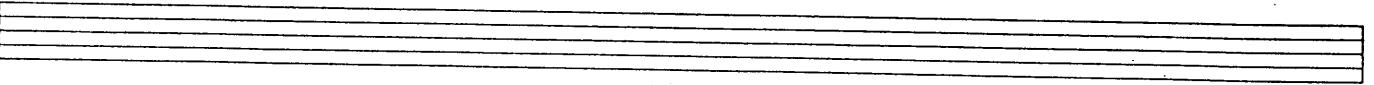

TRUMPET 4

HARLEM NOCTURNE

4 A 6

1. 2 3 3 3 3 1

2. 3 B 3 7

3

3 7 1

8th notes cresc.

D

on

TRUMPET IV

2a

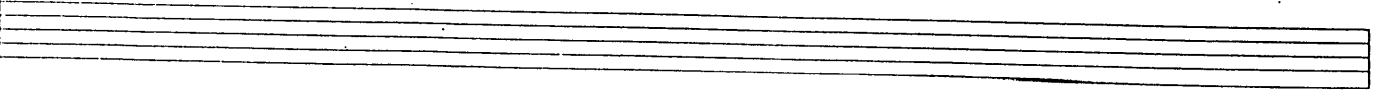
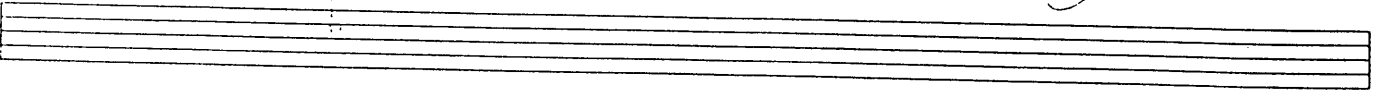
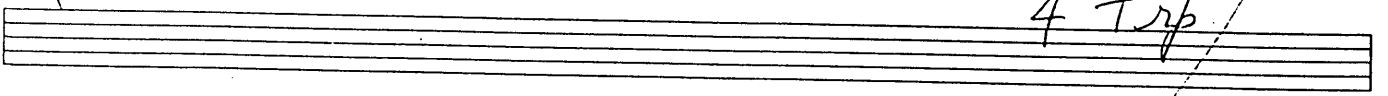
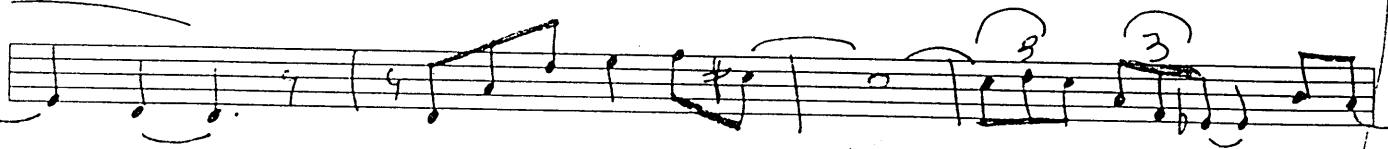
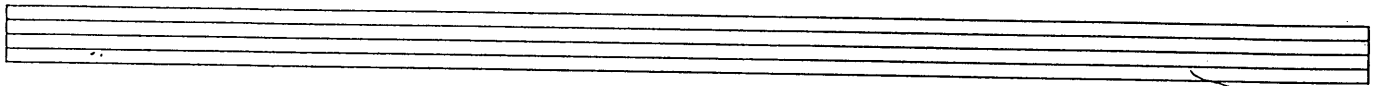
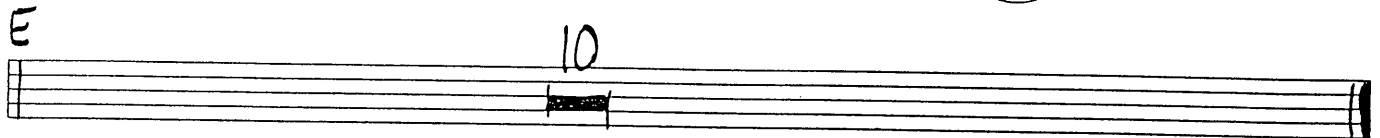
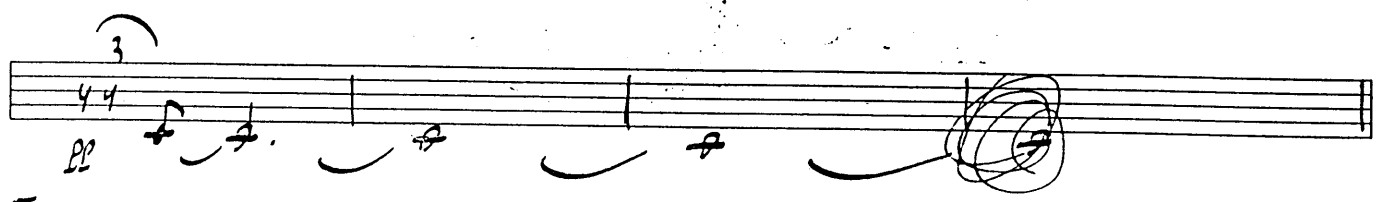
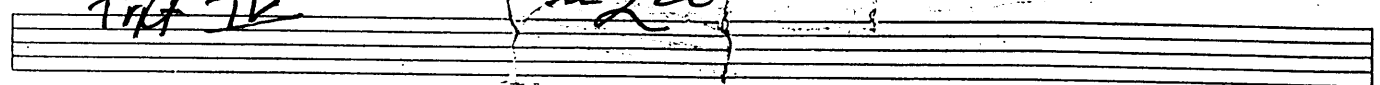

TRUMPET 5

HARLEM NOCTURNE

Trumpet 5

2

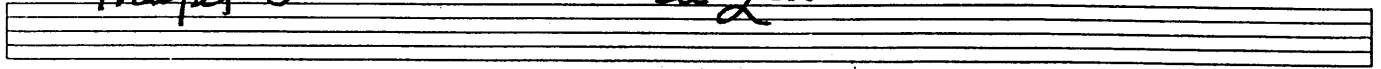

3
41
ppp *f* *f.* *f* *f* *f* *f*

E

10

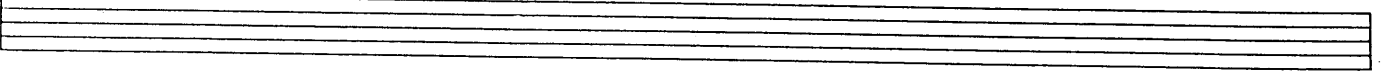
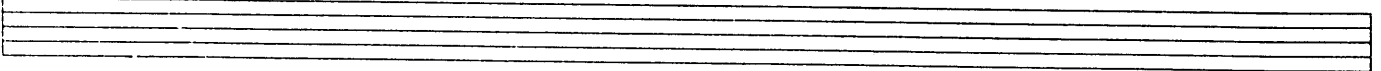
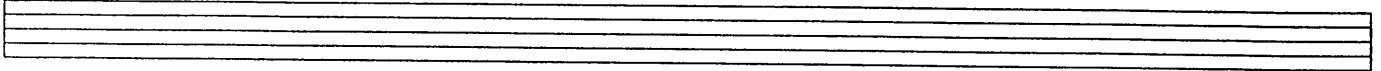

5th Trp

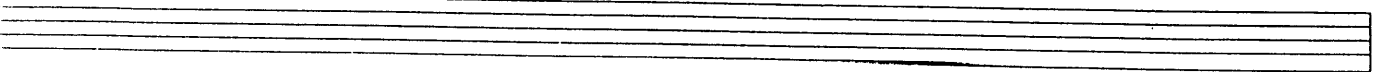
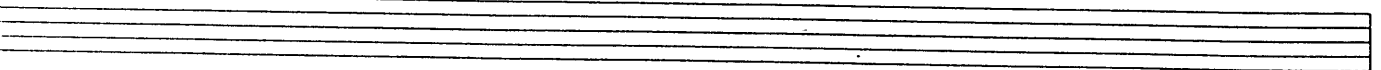

TROMBONE 1 (FRANK)

HARLEM NOCTURNE

TACET IX

1 BONO

Trombone 2

HARLEM NOCTURNE

4
A *Tacet* 1x
p

B

C

Sch. molto

2 Bone

TROMBONE 3

HARLEM NOCTURNE

4 *f* *acc.* A TACET IX

1. *f* *acc.* OPEN

2.

B

C

ST. DRMS

Cres.

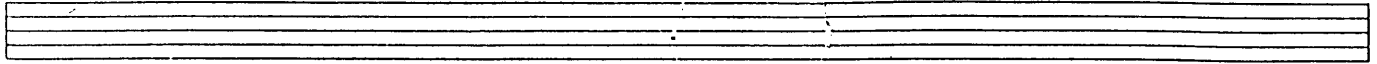

SOFT

or 1

ppp

E

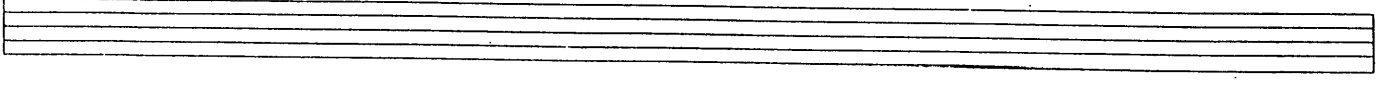
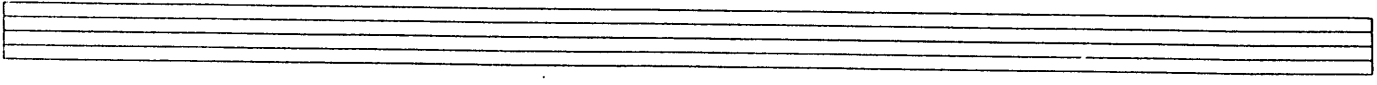
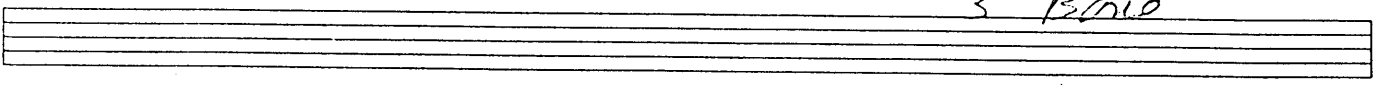

TROMBONE 4

HARLEM NOCTURNE

4 A TACET IX

1. TACET

2.

B

C

Sch. no. 11

CRES.

BASS TROMBONE

HARLEM NOCTURNE

4 A TACET IX

1. *Alit*

2.

B

C

8th notes

Bass Trombone

SOFT

Bass Bone

Blank musical staff for Bass Bone.

Blank musical staff for Bass Bone.

BASS

+ PIANO

10/5 (39)

HARLEM NOCTURNE

Pizz

2-

BASS & PIANO

HAYDEN NOCTURNE

B.W.

D Gmi6

Cmi6

Eb / Eb7 D7

Gmi6

2

3

4

E Gmi6

Cmi6

2

3

Eb

Eb7

D7

Gmi6

2

3

4

BASS

Empty musical staff.

Empty musical staff.

Empty musical staff.

Empty musical staff.

BASS
+ PIANO

HARLEM NOCTURNE

Pizz

2 3 4

A

Gmi6 Cm:6 2 3

Eb Eb7 D7 (1. Gmi6 2 3

2. Gmi6

2 3

B

Bb69 Ab69 2 3 Bb Fmi9 E+11

Eb69 Db69 2

C

Bb69 Ab69 2 3 Bb69 Fmi9 E+11

EbMA9 DbMA9 2

~ 2 -

BASS & Piano Hayden Nocturne

B.W.

D Gmi6

Cmi6

Eb / Eb7 D7

Gmi6

2

3

4

E Gmi6

Cmi6

2

3

Eb

Eb7

D7

Gmi6

2

3

4

Empty musical staff.

Bass

Empty musical staff.

Empty musical staff.

Empty musical staff.

HARLEM NOCTURNE

BRUSHES

(PIANO)

Like PLAY — FILL | | | |

2. TENOR

2 Reed

Two Same Part Transposed
for Alto SAX

HARLEM NOCTURNE

4 (A) 6

1.

2. *Ami b9*
FILL IN SOLO

(B)

1

(C)

GRASS.

SOFT

(D)

2nd Tenor *2*

(E)

An empty musical staff.

An empty musical staff.

An empty musical staff.

An empty musical staff.

An empty musical staff.

An empty musical staff.

4 - BARITONE

4 Reed

This Same Part is
Transposed for
Tenor Sax

HARLEM NOCTURNE

4

A

6

1. 3 F# F#b F#b F# F#b F#b

2. 3

B

1

C

SOFT

D

4- Brit. tone *2*

③

4 bars